



TOWN OF GREENBURGH

Offices of the Town Board

Greenburgh Town Hall
177 Hillside Avenue, Greenburgh, NY 10607
(914) 625-4450, (914) 831-2056
TownBoard@GreenburghNY.com
www.GreenburghNY.com



*Supervisor Paul Feiner
Councilman Francis Sheehan
Councilman S. Kenneth Jones
Councilwoman Gina Jackson
Councilwoman Ellen Hendrickx*

Hon. George Latimer
Westchester County Executive
148 Martine Avenue – 9th fl.
White Plains, New York 10601

October 2, 2023

Dear County Executive Latimer,

The Edgemont Community Council (ECC) conducted a study employing multiple workshops and surveys with Greenburgh residents residing in Edgemont (Greenville). The focus was road safety on highly trafficked roads. One of the areas that they determined to be of concern is the section of Ardsley Road belonging to Westchester County. The section begins at Central Park Avenue and ends at the Scarsdale border (please see the attached map for reference). The ECC has requested that the County include the following items in its 2024 budget:

1. Funding for a professional study to evaluate the safety of the Ardsley Road/Seely Place crossing and the viability and safety of adding a new crosswalk at Ardsley Road/Greenville Church.
2. Funding for a professional study to evaluate the safety of the existing crosswalks at Edgemont Road and Lynwood Road and the viability and safety of adding new crosswalks at the Ardsley Road/Old Army intersection.
3. More regular maintenance of the catch basins
4. Funding for a professional study to evaluate drainage and provide recommendations.

The Greenburgh Town Board supports the above-referenced items and requests their consideration for inclusion in the 2024 budget. Thank you.

Respectfully submitted,

The Town Board of the Town of Greenburgh

Cc: Joan McDonald, Director of Operations
Steve Bass, Director of Intergovernmental Relations

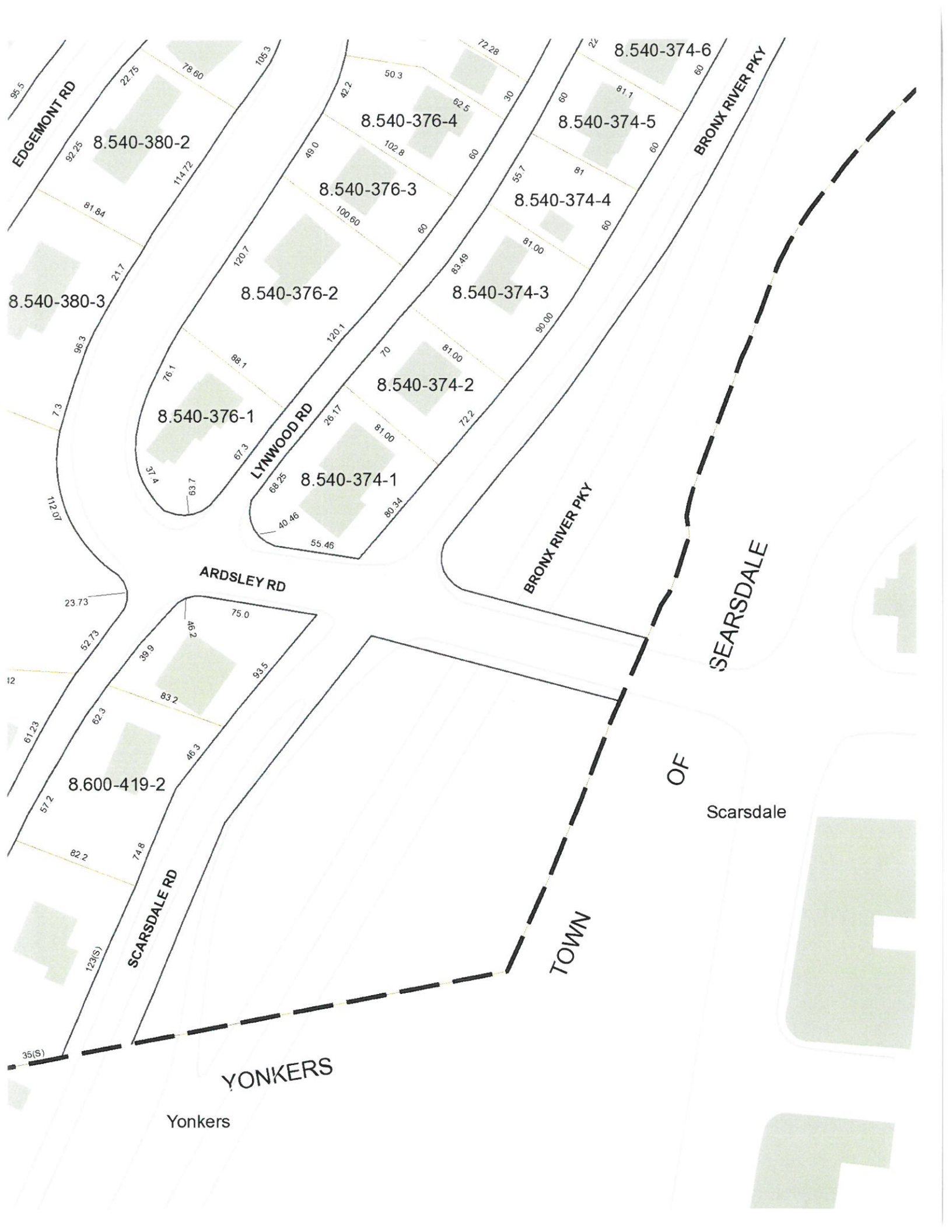

EDGEMONT RD

BRONX RIVER PKY

LYNWOOD RD

ARDSLEY RD

SCARSDALE RD

BRONX RIVER PKY

SEARSDALE

TOWN

YONKERS

Yonkers

OF
Scarsdale

8.540-380-2

8.540-376-4

8.540-374-6

8.540-374-5

8.540-376-3

8.540-374-4

8.540-380-3

8.540-376-2

8.540-374-3

8.540-376-1

8.540-374-2

8.540-374-1

23.73

75.0

52.73

46.2

38.9

93.5

61.23

62.3

83.2

57.2

82.2

46.3

74.8

123(S)

35(S)

46.2

93.5

83.2

46.3

74.8

123(S)

35(S)

74.8

123(S)

35(S)

74.8

123(S)

35(S)

74.8

123(S)

35(S)

74.8

75.0

46.2

93.5

61.23

62.3

57.2

82.2

74.8

123(S)

35(S)

74.8

123(S)

35(S)

74.8

123(S)

35(S)

74.8

123(S)

35(S)

74.8

123(S)

46.2

93.5

61.23

62.3

57.2

82.2

74.8

123(S)

35(S)

74.8

123(S)

35(S)

74.8

123(S)

35(S)

74.8

123(S)

35(S)

74.8

123(S)

35(S)

46.2

93.5

61.23

62.3

57.2

82.2

74.8

123(S)

35(S)

74.8

123(S)

35(S)

74.8

123(S)

35(S)

74.8

123(S)

35(S)

74.8

123(S)

35(S)

46.2

93.5

61.23

62.3

57.2

82.2

74.8

123(S)

35(S)

74.8

123(S)

35(S)

74.8

123(S)

35(S)

74.8

123(S)

35(S)

74.8

123(S)

35(S)

46.2

93.5

61.23

62.3

57.2

82.2

74.8

123(S)

35(S)

74.8

123(S)

35(S)

74.8

123(S)

35(S)

74.8

123(S)

35(S)

74.8

123(S)

35(S)

46.2

93.5

61.23

62.3

57.2

82.2

74.8

123(S)

35(S)

74.8

123(S)

35(S)

74.8

123(S)

35(S)

74.8

123(S)

35(S)

74.8

123(S)

35(S)

46.2

93.5

61.23

62.3

57.2

82.2

74.8

123(S)

35(S)

74.8

123(S)

35(S)

74.8

123(S)

35(S)

74.8

123(S)

35(S)

74.8

123(S)

35(S)

46.2

93.5

61.23

62.3

57.2

82.2

74.8

123(S)

35(S)

74.8

123(S)

35(S)

74.8

123(S)

35(S)

74.8

123(S)

35(S)

74.8

123(S)

35(S)

46.2

93.5

61.23

62.3

57.2

82.2

74.8

123(S)

35(S)

74.8

123(S)

35(S)

74.8

123(S)

35(S)

74.8

123(S)

35(S)

74.8

123(S)

35(S)